

Pharmacy  
 Rooms 1, 2, and 3 are not part of the pharmacy

Floor Plan  
Hampton City Schools Pharmacy - On-Site Rx, Inc.

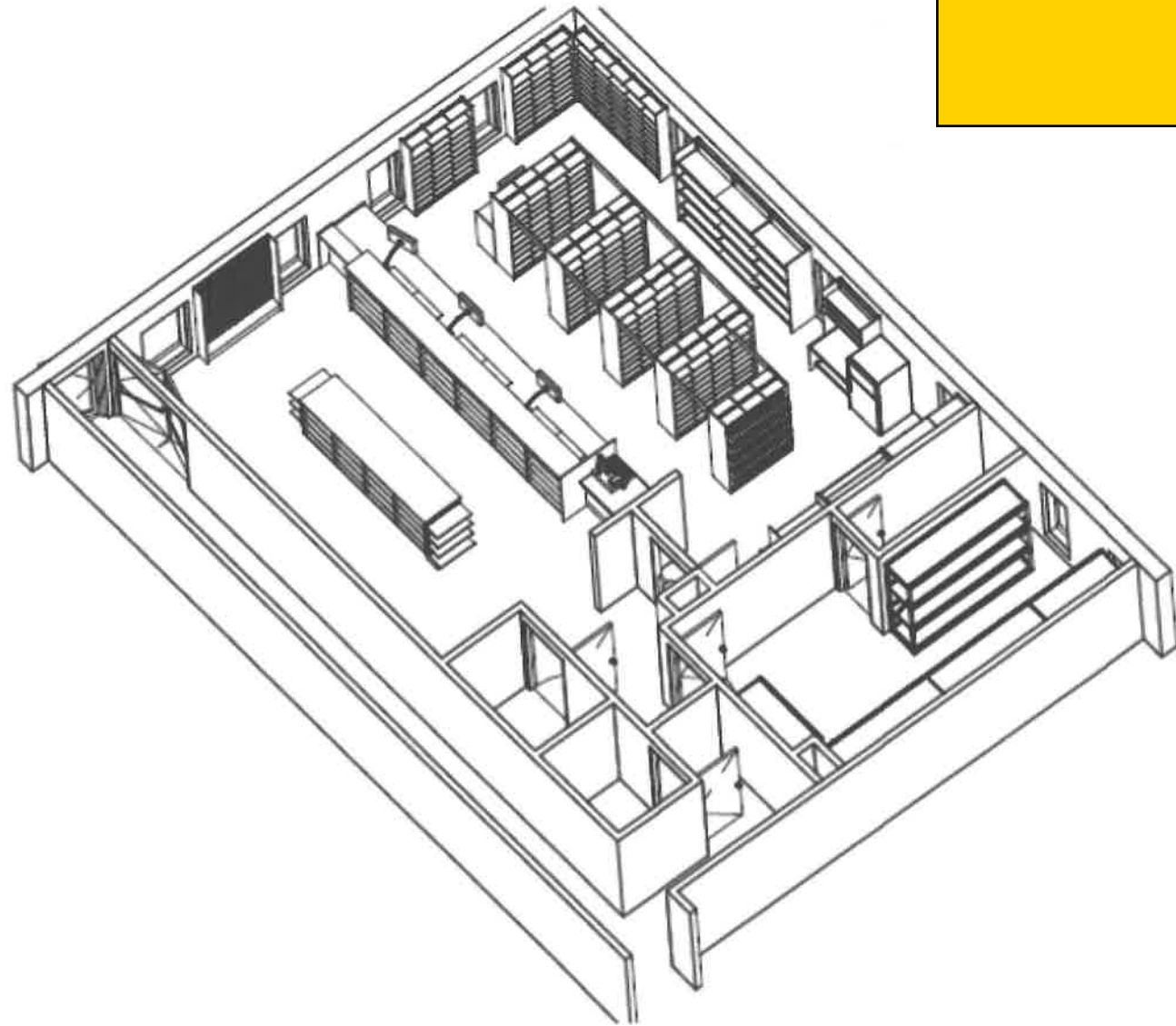

3-D



This plan is not intended replace required architectural or engineering drawings as required by the local/state governmental agencies. All plumbing, electrical, finishes and general construction work to be done by others. Electrical, telephone, internet and plumbing end points will be identified once the floor plan is approved.

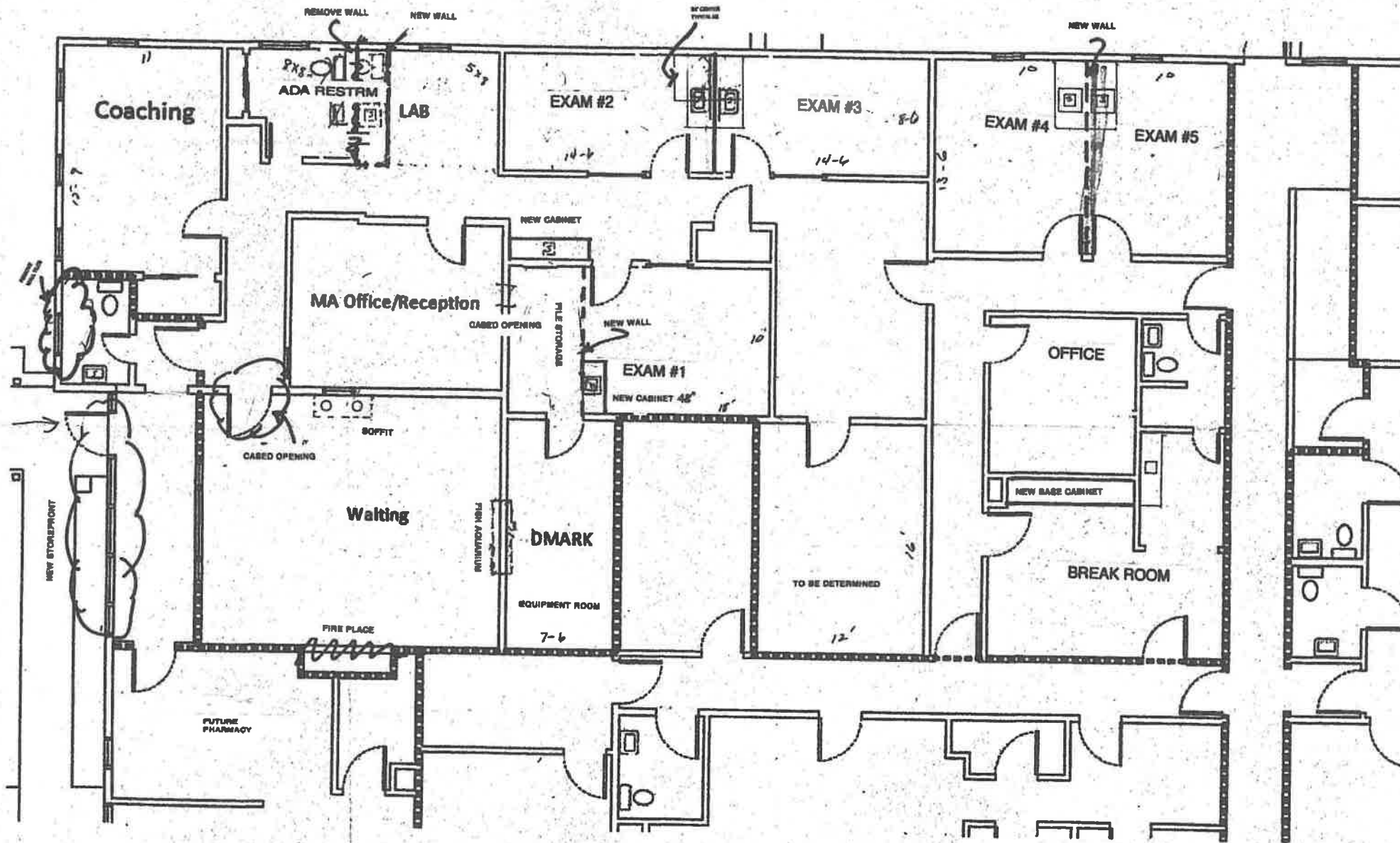

HCS Health and Wellness Center

HCS HEALTH & WELLNESS CENTER  
CERAMIC TILE & CARPET PLAN

2238 TODDS LANE  
HAMPTON, VA  
23666

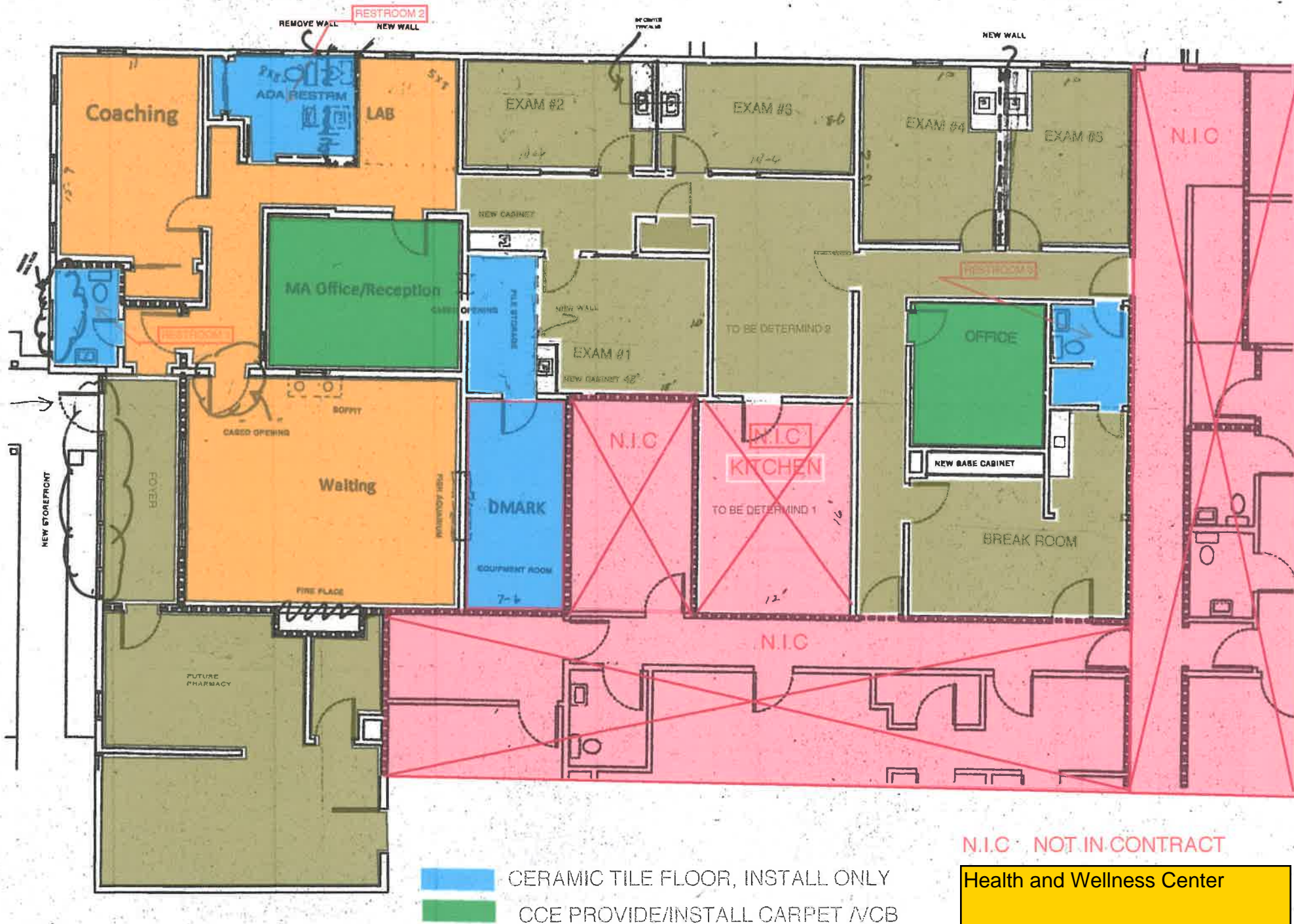

N.I.C. NOT IN CONTRACT

Health and Wellness Center